



ECONOMIC DEVELOPMENT COMMITTEE

Hopkinton  Contoocook

WWW.HAPPENING IN HOPKINTON.COM

330 Main Street, Hopkinton, NH 03229 • 603.746.8264 • Hopkinton-NH.gov

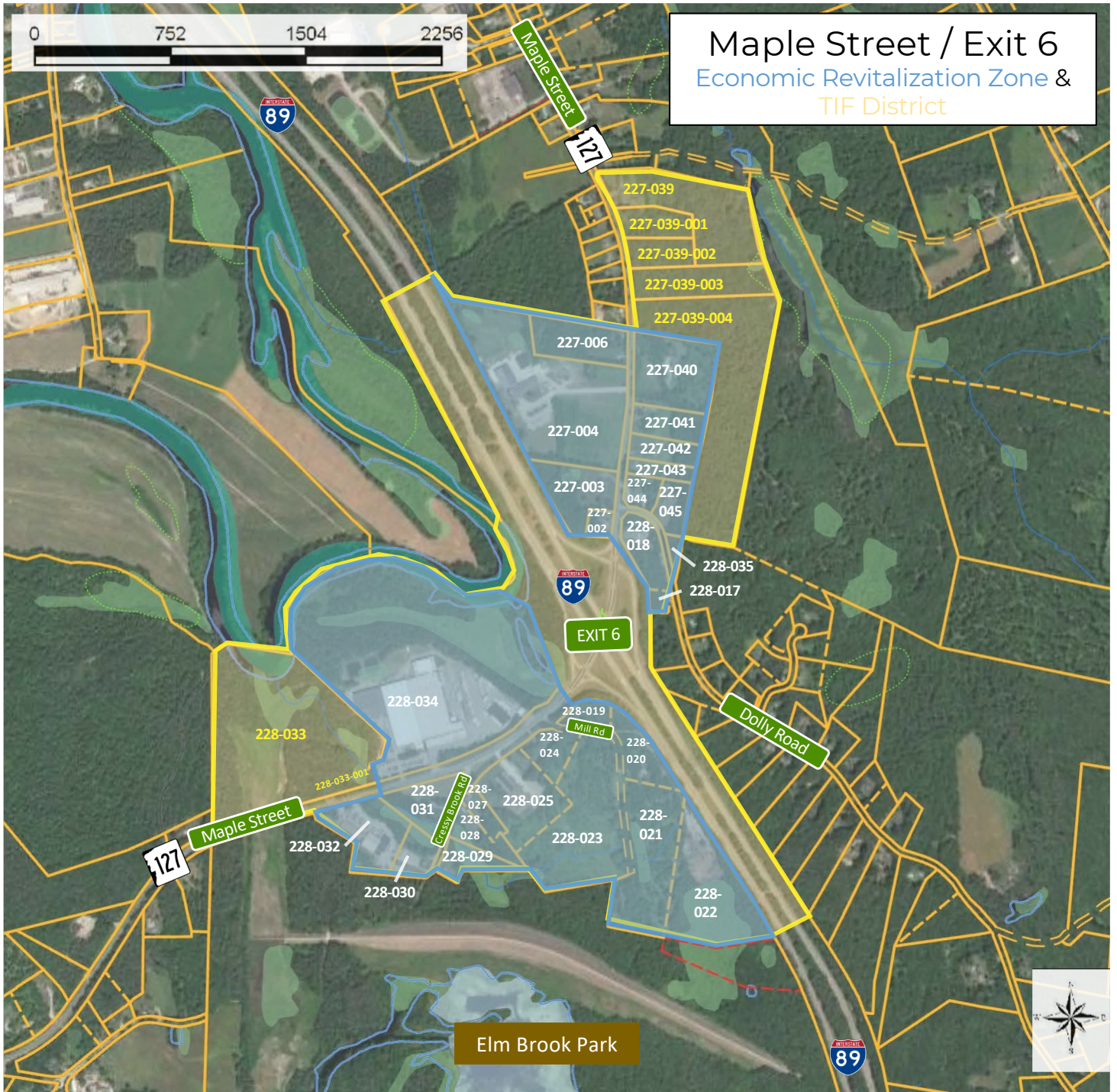

Maple Street / Exit 6 Economic Revitalization Zone & TIF District

Exit 6 Economic Revitalization Zone (ERZ)

ERZ Properties: Map 227: Lots 2, 3, 4, 6, 40, 41, 42, 43, 44, 45 and
Map 228: Lots 17, 18, 19, 20, 21, 22, 23, 24, 25, 27, 28,
29, 30, 31, 32, 34, and 35

Exit 6 Tax Increment Financing (TIF) District

Includes all ERZ properties listed at left plus:
Map 227: Lots 39, 39.1, 39.2, 39.3, and 39.4 and
Map 228: Lots 33 and 33.01



ECONOMIC DEVELOPMENT COMMITTEE

Hopkinton  Contoocook

WWW.HAPPENING IN HOPKINTON.COM

330 Main Street, Hopkinton, NH 03229 • 603.746.8264 • Hopkinton-NH.gov

Exit 6 / Maple Street

Tax Increment Financing District & Economic Revitalization Zone

(all properties are in the TIF, blue are also in the ERZ)

Parcel Number	Property Address	Occupancy
227-002-000	662 Maple Street	Apple Tree Animal Hospital
227-003-000	640 Maple Street	Multifamily residential
227-004-000	554 Maple Street	Howard P Fairfield, LLC
227-006-000	512 Maple Street	Single-family residential
227-039-000	403 Maple Street	Single-family residential
227-039-001	Maple Street	Single-family residential
227-039-002	Maple Street	Single-family residential
227-039-003	Maple Street	Single-family residential
227-039-004	Maple Street	Vacant, undeveloped
227-040-000	519 Maple Street	Two-family residential
227-041-000	575 Maple Street	Single-family residential
227-042-000	601 Maple Street	Single-family residential
227-043-000	613 Maple Street	Single-family residential
227-044-000	633 Maple Street	Office park
227-045-000	25 Dolly Road	Barton Insurance; Dr. Bruce J. Trivellini, DDS
228-017-000	Dolly Road	Gardens to Imagine, LLC; GTI Arborists
228-018-000	663 Maple Street	
228-019-000	Mill Road	Vacant, undeveloped
228-020-000	87 Mill Road	Single-family residential
228-021-000	Mill Road	Vacant
228-022-000	Mill Road	Wood processing
228-023-000	Mill Road	Vacant, undeveloped
228-024-000	845 Maple Street	Single-family residential
228-025-000	879 Maple Street	IRG Bldg Products; Davis Architectural Woodworking; Matrix Air;
228-027-000	25 Cressy Brook Road	Single-family residential
228-028-000	37 Cressy Brook Road	Single-family residential
228-029-000	75 Cressy Brook Road	Single-family residential
228-030-000	88 Cressy Brook Road	Yankee Book Peddler, Inc / EBSCO
228-032-000	999 Maple Street	
228-031-000	46 Cressy Brook Road	Single-family residential
228-033-000	Maple Street	US Army Corps of Engineers (flood control)
228-033-001	Maple Street	Vacant, undeveloped
228-034-000	932 Maple Street	McLane-Eastern, Inc
228-035-000	Dolly Road	Vacant, undeveloped